COMMERCIAL SUBMISSION

FOR FIT OUT WORKS

FOR CAPITAL H OFFICE , DUBAI

+971 42219600
+971 569804411, +971 569801199

Saeed Tower II, Office 906, Near Financial Centre Metro
Sheikh Zayed Road, Dubai- UAE Po box 393317

info@dazzledubai.ae
www.dazzledubai.ae

Project	**CAPITAL H OFFICE**	**Ref**	**2501-DA-R0**
Location	**MAZE TOWER, DUBAI**	**Date**	**4-Apr-25**

Dear Sir,
Thank you for inviting us to quote for the above-mentioned project. We are pleased to submit our quote for interiors fit out works as per our enclosed priced quotation.

SUMMARY			
SL NO	SCOPE OF WORK	AMOUNT	
1	Preliminaries - General Phase 1 & 2	40,450.00	
2	PHASE 1 SITE WORKS	483,425.00	
3	PHASE 2 SITE WORKS	398,490.00	
	Total Amount for Fit-out and Mep works	**922,365.00**	
B	Furniture	**by client**	
C	IT works	**by client**	
	Final Amount	**922,365.00**	

NOTE: The above price is exclusive of Value Added Tax (VAT), 5% VAT shall be payable as an addition to the invoice value

Other terms and conditions are as under: -

A.Terms and conditions:

1.Variations to the project shall be carried out with additional time and cost, as per mutual agreement.

2.All works including MEP are subject to approval from Municipality / Building landlord.

3.Power and water need to be always made freely available to the site for construction, by the client. If temporary power supply needs to be paid for, the cost for the same shall be borne by the client.

4.The site needs to be always made accessible to the contractor during the construction period.

5.All fees and deposits to concerned authorities to be paid by client at actual

6. DAZZLE FITOUT & CONSTRUCTION will not be held responsible for the delays caused due to the following:

a. Delays in obtaining approvals from the statutory authorities.

b. Delays in the works carried out by other agencies (of the client) at site, which impacts construction works.

c. Any delays caused from Building Management towards the execution of works; like stoppage of works.

d. Changes/ modifications done by the client at the site after completion of site measurements and commencement of works (Variations will apply in such cases).

e. Any delays in the payment due to the contractor, as per the agreed terms of payment.

B.Exclusion:

1.All authority fees excluded

2.All authority approvals ,landloard fees as actual and by client.

3.Any other items not mentioned in the attached BOQ.

4.BMS,New AC machines,Any maintaince for existing

5.Dewa Approval,IT works excluded

C.Terms of Payment:

1.30% Advance payment upon confirmation

2.25% Progressive payment upon 40% of completion of site (including material purchased).

3.20% Progressive payment upon 70% of completion of site (including material purchased).

4.15% Progressive payment upon 90% of completion of site (including material purchased).

5.10% payment upon 100% of completion of site

D.Validity:

Our offer is valid for your acceptance for a period of 1 Month from the date of our offer and subject to written confirmation thereafter.

E.Completion:

To be discussed.

We hope that the above offer is in line with your requirements. We would be glad to furnish you with any other information I clarification that you may need concerning the offer. We await to receive your valuable confirmation at the earliest.

Thanking you
For DAZZLE FITOUT & CONSTRUCTION

PROJECT: CAPITAL H OFFICE **REF:** 2501-DA-R0

WORK INTERIOR FIT OUT WORKS **UPDATED:** 4/Apr/2025

BILL OF QUANTITIES

Sl No	Item Description		Qty	Unit	Unit Rate (in AED)	Amount (in AED)
1.0	**Preliminaries - General Phase 1 & 2**					
1.01	Preparation of interior design layouts, renders and 3d concept design views for all areas		1	item	6,500.00	6,500.00
1.02	Preparation of Drawings, necessary drawings for Authority approvals, shop Drawings, As-Built Drawings etc.		1	item	4,550.00	4,550.00
1.03	Consultation and coordination charges for obtaining Fit-Out permit & NOC from Dubai Civil Defense and Municipality.		1	item	8,500.00	8,500.00
1.04	Fees / Charges for Fit-out Permit and drawing approval		1	item		By client
1.05	Fees / Charges for DCD initial drawing approval, final inspection, greenflies with certificates and completion certificate.		1	item		By client
1.06	Security deposit to for Fit-out permit		1	item		By client
1.07	Security deposit to Building management for Fit-out permit					By client
1.08	Fees / Charges & Deposits for the temporary services like water and electricity from the Building Management.		1	item		By client
1.09	Cleaning the site throughout the project, Periodical clearance of debris from the site, by carting away the debris to the dumping yards.		1	item	4,000.00	4,000.00
1.10	Supply and installation of gypsum hording works for the - Phase 1		1	item	3,250.00	3,250.00
1.11	Supply and installation of gypsum hording works for the - Phase 1		1	item	3,250.00	3,250.00
1.12	Insurance policy for labors and Car policy		1	item	4,550.00	4,550.00
1.13	Final deep cleaning		1	item	5,850.00	5,850.00
	Sub Total For Preliminaries - General Phase 1 & 2					**40,450.00**

PROJECT: CAPITAL H OFFICE
WORK INTERIOR FIT OUT WORKS

REF: 2501-DA-R0
UPDATED: 4/Apr/2025

BILL OF QUANTITIES

Sl No	Item Description		Qty	Unit	Unit Rate (in AED)	Amount (in AED)
	PHASE 1 SITE WORKS					
1.0	**Civil works**					
1.01	Floor Rectification along with self leveling Location: All areas		120	m^2	58.00	6,960.00
1.02	Demolition of existing flooring, ceiling , wall cladding and carting away the debris to muncipality dumpyard		1	Item	6,350.00	6,350.00
	Sub Total For Civil works					**13,310.00**
2.0	**Flooring Works**					
2.01	Supply and Installation of carpet tiles as per the approved design PC rate =75-95 persq/m Location: COO,CEO,Executive cabin,meeting room and office		140	m^2	170.00	23,800.00
2.02	Supply and Installation of LVT - wood finish flooring for the co working space, PC rate - 75 dhs per sqm		45	m^2	150.00	6,750.00
2.03	Supply and installation of transition strips in SS brushed finish as per the details		1	LS	1,750.00	1,750.00
	Sub Total For Flooring Works					**32,300.00**
3.0	**Partition Works**					
3.01	**Rectification and modification of Gypsum Partition:** Supply and installation of gypsum partition - 150mm thick 12.5mm FR gypsum board on either side consisting 72mm GI tracks on top and bottom, 70mm steel stud at every 600mm c/c up to false ceiling height with rock wool insulation, complete with jointing, taping and ready to receive final finish. ***Height of Partition- 2.8m***	Managers office/ phone booths and door modification areas as mentioned in proposed partition layout	23	m^2	115.00	2,645.00
3.02	**Rectification and modification of Gypsum cladding :** Supply and installation of gypsum cladding 12.5mm FR gypsum board on one side consisting 72mm GI tracks on top and bottom, 70mm steel stud at every 600mm c/c up to false ceiling height with rock wool insulation, complete with jointing, taping and ready to receive final finish. ***Height of Partition-2.8 m***	office rooms wall side as per the drawings. ceo cabin and workstation room as per proposed partition layout	27	m^2	100.00	2,700.00
3.03	**MDF Skirting:** Supply and installation of 100mm high tile skirting for the gypsum partition and existing wall	this is new skirting as per the revised design in all modified rooms	70	Lm	55.00	3,850.00
	Sub Total For Partition Works					**9,195.00**
4.0	**Ceiling Works**					
4.01	**Addition / Rectification and modification of Gypsum Ceiling:** Supply and installation of flat gypsum ceiling made out of 12 mm thick FR Gypsum board using necessary GI frame; tapped & jointed, ready to receive final finish.	yes as per building norms we need to use FR boards	126	m^2	140.00	17,640.00
4.02	**Gypsum Bulkhead with cove :** Supply and installation of FR 30cm high gypsum bulkhead with cove tapped & jointed, ready to receive final finish.	Ceo cabin and reception area	95	lm	130.00	12,350.00
4.03	**Ceiling niche with black paint :** Supply and installation of FR gypsum 15cm deep niches tapped & jointed with black paint finish		3	Nos	575.00	1,725.00
4.04	**600x600mm Access Panel:** Supply and installation of hinged 600x600mm gypsum access panels.		5	nos	350.00	1,750.00
4.06	**Ceiling Paint:** Supply and apply of one coat of primer and 2 coats of normal jotun fenomastic paint for the plain gypsum board ceiling		126	m^2	410.00	51,660.00
	Sub Total For Ceiling Works					**85,125.00**
5.0	**Wall finishes**					
5.01	Supply and application of Jotun Hygiene Antimicrobial fenomastic paint finish as per the wall finishes layout		355	m^2	50.00	17,750.00
5.02	Supply and application of wall paper as per the design Location: All rooms 1 wall, coworking space cabin walls		75	m^2	110.00	8,250.00
	Sub Total For Wall finishes					**26,000.00**
6.0	**Glass works**					

PROJECT: CAPITAL H OFFICE **REF: 2501-DA-R0**
WORK INTERIOR FIT OUT WORKS **UPDATED: 4/Apr/2025**

BILL OF QUANTITIES

Sl No	Item Description		Qty	Unit	Unit Rate (in AED)	Amount (in AED)
6.01	Supply and installation 10mm glass door with fittings and SS brushed finish channels as per the design with frame for acoustic purpose Location:Co-working area- phonebooth	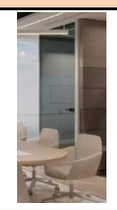	1	Nos	4,000.00	4,000.00
6.02	Supply and installation 10mm fixed glass with SS orblack powder coated channels as per the design Location:Co-working area frontwall		16	m^2	520.00	8,320.00
6.03	Co working space new doors - single glass door with handles as per the required finish including aluminium framed borders with powder coating		2	Nos	3,220.00	cancelled
6.04	Rectification and modification of existing doors - single glass door with handles as per the required finish including aluminium framed borders with powder coating		4	Nos	3,220.00	12,880.00
6.05	Modification of existing glass chanels and repainting etc		1	LS	16,675.00	16,675.00
6.06	Supply and installation of manifestation as per the design in COO Glass and CEO glass Size 6.554 x 2.4		1	LS	4,485.00	4,485.00
6.07	Supply and installation of frosting as per the design in main door entrance glass wall Location:Co-working area frontwall		1	LS	3,625.00	3,625.00
	Sub Total For Glass works					**49,985.00**
7.0	**Joinery Works**					
7.01	**Wall cladding TV panel :** Supply and Installation of mdf cladding with louvers as per the design with provision for led lights Location: CEO Room meeting area		2	Nos	10,950.00	21,900.00
7.02	**Writable glass walls in back painted glass finish :** Supply and installation back painted glass writable wall as per the design Location:CEO room Size: 2000 x 2000		1	Nos	8,650.00	8,650.00
7.03	**Writable glass walls in back painted glass finish :** Supply and installation back painted glass writable wall as per the design Location:Workstation room Size: 2000 x 2000		1	Nos	8,650.00	8,650.00
7.04	**Fabric cladding :** Supply and Installation of fabric cladding design as per the renders , Fabric from our standard range(2 walls) Location: co-working space meeting pod		1	item	15,525.00	15,525.00
7.05	**Printing station :** Fabricate, supply and installation of printing station in laminate finished MDF as per the design , top paint finished MDF with artificial plants. Size : Length 1300mm Location: co-working space (instead of planter)		1	item	2,875.00	2,875.00
7.06	**Fabric cladding @ booth :** Supply and Installation of fabric cladding design as per the renders , Fabric from our standard range Size : 1.3x2,1x2,1.3x2m Location: co-working space	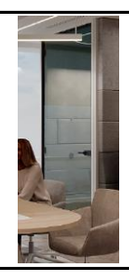	1	item	7,500.00	7,500.00
7.07	**Ledge @ booth :** Supply and Installation of ledge with socket with USB port as per the renders Size : 600 x 800 Location: co-working space	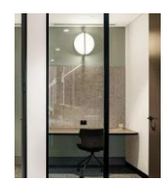	1	item	2,650.00	2,650.00

PROJECT: CAPITAL H OFFICE
WORK INTERIOR FIT OUT WORKS

REF: 2501-DA-R0
UPDATED: 4/Apr/2025

BILL OF QUANTITIES

Sl No	Item Description		Qty	Unit	Unit Rate (in AED)	Amount (in AED)
7.08	**Decorative fabric panel :** Supply and Installation of fabric panel made in mdf with fabric finish with grooves type design as per the renders Location: co-working space		1	item	5,175.00	5,175.00
7.09	**Central Table @ Coworking space :** Fabricate, supply and installation of table in veneer finished MDF as per the design Size : Length 3500mm		1	item	10,100.00	10,100.00
7.10	**Recepetion table:** Supply and Installation of Recepetion table with laminate finish SIZE: 2000x700x1000		1	Nos	6,325.00	6,325.00
	Sub Total For Joinery Works					**89,350.00**
8.0	**Electrical Works**					
8.01	**Cable Tray |Trunking** Supply and install, of Cable Tray with all necessary accessories and ancillary works as specified					
a	Cable trunking for Lighting,power system with required support and fittings		1	Ls	4,025.00	4,025.00
b	Cable tray with required support and fittings					
8.02	**Lighting** | supply and installation of Lighting system including conduiting and wiring with all necessary accessories and ancillary works as specified and as indicating in the drawings .					
a	Installation of New lights Points with conduiting and wiring with all accessories.		59	Nos	185.00	10,915.00
b	Installation of LED strip lights Points with conduiting and wiring with all accessories.		38	Mtr	100.00	3,750.00
	Power | supply and installation of Power system including conduiting and LSF wiring with all necessary accessories and ancillary works as indicating in the drawings and as specified below .					
8.03	Supply and installation of 13A Single Socket including conduiting & wiring		5	Nos	325.00	1,625.00
8.04	Supply and installation of 13A Single USB Socket including conduiting & wiring		5	Nos	635.00	3,175.00
8.05	Supply and installation of Double Socket including conduiting & wiring Rating: 13A. Wire: Ducab .	new sockets as per revised design	12	Nos	345.00	4,140.00
8.06	Supply and installation of Floor box including conduiting & wiring		4	Nos	670.00	2,680.00
8.07	Supply and installation of Spur Outlet for FACP		1	Nos	405.00	405.00
8.08	Supply and installation of Spur Outlet for FCU		1	Nos	405.00	405.00
8.09	Supply and installation of power supply for signage	as per design its non lit	1	Nos	635.00	Rate only
8.10	Supply and installation of conduit and power supply for VAV		5	Nos	635.00	3,175.00
8.11	Conduiting only for Thermostat		5	Nos	440.00	2,200.00
8.12	Conduiting only for HDMI Cabling		4	Nos	175.00	700.00
8.13	Conduiting only for IT/Security system		10	Nos	150.00	1,500.00
8.14	Modification of existing DB		1	Nos	2,875.00	2,875.00
8.15	Testing and Commissioning		1	Ls	1,725.00	1,725.00
	Sub Total For Electrical Works					**43,295.00**
9.0	**AC Works**					
9.01	Modification, Fabrication and installation of rectangular pre insulated (Phenolic) ductwork for FCU's including necessary Flexible duct, duct connectors, threaded rods etc.		1	LS	16,100.00	16,100.00
9.02	Supply and installation of VCD's, GI rings and flexible ducts		1	LS	2,530.00	2,530.00
9.03	Supply and installation of diffusers as per colour code with site mesaurement and drawings locations		1	LS	4,025.00	4,025.00
9.04	Supply and installation of VAV with thermostat		5	Nos	2,875.00	14,375.00
9.05	Supply and installation of rectangular GI ductwork for extract		1	LS	4,025.00	rate only
9.06	Air balancing , Testing and commissioning		1	LS	2,300.00	2,300.00

PROJECT: **CAPITAL H OFFICE** **REF: 2501-DA-R0**
WORK **INTERIOR FIT OUT WORKS** **UPDATED: 4/Apr/2025**

BILL OF QUANTITIES

Sl No	Item Description		Qty	Unit	Unit Rate (in AED)	Amount (in AED)
	Sub Total For AC Works					**39,330.00**
10.0	**Fire Fighting /Fire Alarm Works**					
10.01	Removal and refixing of Smoke detector with conduiting and wiring	For fire fighting system no modification will be done. For fire alarm system we need to isloate/ remove and refix the devises and do the recommission of the panel as this is mandatory and considered as P.sum	1	P.sum	28,750.00	28,750.00
10.02	Supply and installation of new manual call point with conduiting and wiring					
10.03	Supply and installation of new Sounder point with conduiting and wiring					
10.04	Interfacing Modules					
10.05	Programming,Testing and Commissioning Including all certificates					
10.06	ZCV Isolation charges					
10.07	Supply and installation of self contained Emergency light with conduiting and wiring	we have considered new emergency lights matching to the new design	6	Nos	750.00	4,500.00
10.08	Supply and installation of New self contained Exit light with conduiting and wiring		1	Nos	810.00	810.00
10.09	Testing and commissioning including certificates		1	Lsum	575.00	575.00
10.10	Supply and installation of fire extinguishers		1	Nos	750.00	750.00
	Sub Total For Fire Fighting /Fire Alarm Works					**35,385.00**
11.0	**Light Fittings**					
11.01	Spot/ down lights	Osram Brand-sample will be provided as per lux calculation we will decide the wattage	50	Nos	210.00	10,500.00
11.02	Deccorative light -CEO and COO Room		2	Nos	1,750.00	3,500.00
11.03	Deccorative light - Co working space		1	Nos	3,450.00	3,450.00
11.04	Deccorative light - workstation area		7	Nos	3,450.00	24,150.00
11.05	LED strip lights		38	Mtr	100.00	3,800.00
	Sub Total For Light Fittings					**45,400.00**
12.0	**Miscellaneous Works**					
12.01	Supply and installation of sunscreen blinds as per the approved sample		70	m^2	145.00	10,150.00
12.02	Modification of sliding door with new remote connection	Item is P.sum only final amount as per site condition	1	Psum	4,600.00	4,600.00
	Sub Total For Miscellaneous Works					**14,750.00**
	Summary					
1	Civil works					13,310.00
2	Flooring Works					32,300.00
3	Partition Works					9,195.00
4	Ceiling Works					85,125.00
5	Wall finishes					26,000.00
6	Glass works					49,985.00
7	Joinery Works					89,350.00
8	Electrical Works					43,295.00
9	AC Works					39,330.00
10	Fire Fighting /Fire Alarm Works					35,385.00
11	Light Fittings					45,400.00
12	Miscellaneous Works					14,750.00
	Total for **Interior Fit-out and MEP Works**					**483,425.00**

PROJECT: CAPITAL H OFFICE **REF: 2501-DA-R0**
WORK INTERIOR FIT OUT WORKS **UPDATED: 4/Apr/2025**

BILL OF QUANTITIES

Sl No	Item Description		Qty	Unit	Unit Rate (in AED)	Amount (in AED)
	PHASE 2 SITE WORKS					
1.0	**Civil works**					
1.01	Floor Rectification along with self leveling Location: All areas		150	m^2	60.00	9,000.00
1.02	Demolition of existing flooring, ceiling , wall cladding and carting away the debris to muncipality dumpyard		1	Item	4,050.00	4,050.00
	Sub Total For Civil works					**13,050.00**
2.0	**Flooring Works**					
2.01	Supply and Installation of LVT - wood finish flooring for the workstation area and Focus room, other areas. PC rate - 75 dhs per sqm		120	m^2	150.00	18,000.00
2.02	Supply and installation of transition strips in SS brushed finish as per the details		1	LS	1,625.00	1,625.00
	Sub Total For Flooring Works					**19,625.00**
3.0	**Partition Works**					
3.01	**Rectification and modification of Gypsum Partition:** Supply and installation of gypsum partition - 150mm thick 12.5mm gypsum board on either side consisting 72mm GI tracks on top and bottom, 70mm steel stud at every 600mm c/c up to false ceiling height with rock wool insulation, complete with jointing, taping and ready to receive final finish. ***Height of Partition- 2.8m***		25	m^2	115.00	2,875.00
3.02	**Rectification and modification of Gypsum cladding :** Supply and installation of gypsum cladding 12.5mm gypsum board on one side consisting 72mm GI tracks on top and bottom, 70mm steel stud at every 600mm c/c up to false ceiling height with rock wool insulation, complete with jointing, taping and ready to receive final finish. ***Height of Partition-2.8 m***		20	m^2	100.00	2,000.00
3.03	**MDF Skirting:** Supply and installation of 100mm high tile skirting for the gypsum partition and existing wall		75	Lm	55.00	4,125.00
	Sub Total For Partition Works					**9,000.00**
4.0	**Ceiling Works**					
4.01	**Gypsum Ceiling:** Supply and installation of flat gypsum ceiling made out of 12 mm thick FR Gypsum board using necessary GI frame; tapped & jointed, ready to receive final finish.	including reception area	185	m^2	140.00	25,900.00
4.02	**Ceiling niche with black paint :** Supply and installation of FR gypsum 15cm deep niches tapped & jointed with black paint finish		3	Nos	575.00	1,725.00
4.03	**Open Ceiling Paint:** Supply and apply of one coat of primer and 2 coats of normal jotun fenomastic paint for the open ceiling slab and all services except fire fighting pipes		1	item	6,350.00	6,350.00
4.04	**600x600mm Access Panel:** Supply and installation of hinged 600x600mm gypsum access panels.		4	nos	405.00	1,620.00
4.05	**Ceiling Paint:** Supply and apply of one coat of primer and 2 coats of normal jotun fenomastic paint for the plain gypsum board ceiling		185	m^2	50.00	9,250.00
	Sub Total For Ceiling Works					**44,845.00**
5.0	**Wall finishes**					
5.01	Supply and application of Jotun Hygiene Antimicrobial fenomastic paint finish as per the wall finishes layout		220	m^2	50.00	11,000.00
5.02	Wallpaper: Supply and application of wall paper in accent walls as per the design Location: all rooms accent walls		70	m^2	215.00	15,050.00
	Sub Total For Wall finishes					**26,050.00**
6.0	**Glass works**					
6.01	Rectification and modification of existing doors - single glass door with handles as per the required finish including aluminium framed borders with powder coating		7	Nos	3,220.00	22,540.00
6.02	Modification of existing glass chanels and repainting etc		1	LS	21,275.00	21,275.00
	Sub Total For Glass works					**43,815.00**
7.0	**Joinery Works**					

PROJECT: CAPITAL H OFFICE
WORK INTERIOR FIT OUT WORKS

REF: 2501-DA-R0
UPDATED: 4/Apr/2025

BILL OF QUANTITIES

Sl No	Item Description		Qty	Unit	Unit Rate (in AED)	Amount (in AED)
7.01	**Meeting room TV unit and back panel**: Fabrication, suppy and installation of customized unit made in mdf with laminet finish and white painted glass as per the design Location : Meeting Room		1	item	13,225.00	13,225.00
7.02	**Writable glass walls in back painted glass finish :** Supply and installation back painted glass writable wall as per the design Location:Meeting room Size: 2Mtr x 2 Mtr		1	Nos	8,625.00	8,625.00
7.03	**Meeting Table :** Fabricate, supply and installation of table in veneer finished MDF as per the design Size : Length 3200mmx1200mm Location : Meeting Room		1	item	7,910.00	7,910.00
7.04	**Top cabinet with bottom cabinet and louvers panel :** Supply and installation of full height unit with **laminated** finish. Carcass with white melamine MDF and shutter with PU painted finish as per design including top cabinet as per the design. Location : Office room		1	item	13,225.00	13,225.00
7.05	**High Table :** Supply and installation of high table ledge type in laminated finish as per design. Total Length - 2m		1	nos	4,050.00	4,050.00
7.06	**Pantry Cabinets :** MODIFICATION only- touch ups etc Location : Existing Pantry		1	item	2,875.00	2,875.00
7.07	**Coffee counter :** Fabrication, suppy and installation of customized coffee counter made in mdf with laminated finish with corian counter top and overhead cabinet in shape as per design with provision for sink and in built white goods (white goods by client) Location : Corridor		1	item	16,175.00	16,175.00
7.08	**Wooden Doors:** Supply and Installation of doors made in mdf with laminated finish Location:pantry area		1	Nos	2,875.00	2,875.00
	Sub Total For Joinery Works					**68,960.00**
8.0	**Electrical Works**					
8.01	**Cable Tray |Trunking** Supply and install, of Cable Tray with all necessary accessories and ancillary works as specified					
a	Cable trunking for Lighting,power system with required support and fittings		1	Ls	2,875.00	2,875.00
b	Cable tray with required support and fittings					
8.02	**Lighting** | supply and installation of Lighting system including conduiting and wiring with all necessary accessories and ancillary works as specified and as indicating in the drawings .					
a	Installation of New lights Points with conduiting and wiring with all accessories.		65	Nos	185.00	12,025.00
b	Installation of LED strip lights Points with conduiting and wiring with all accessories.		38	Mtr	100.00	3,800.00
	Power | supply and installation of Power system including conduiting and LSF wiring with all necessary accessories and ancillary works as indicating in the drawings and as specified below .					
8.03	Supply and installation of 13A Single Socket including conduiting & wiring		5	Nos	325.00	1,625.00
8.04	Supply and installation of Double Socket including conduiting & wiring Rating: 13A. Wire: Ducab .		10	Nos	350.00	3,500.00
8.05	Supply and installation of Floor box including conduiting & wiring		8	Nos	670.00	5,360.00
8.06	Supply and installation of Spur Outlet for FACP		1	Nos	405.00	405.00
8.07	Supply and installation of Spur Outlet for FCU		1	Nos	405.00	405.00
8.08	Supply and installation of power supply for signage		1	Nos	635.00	635.00
8.09	Supply and installation of conduit and power supply for VAV		5	Nos	635.00	3,175.00
8.10	Conduiting only for Thermostat		5	Nos	440.00	2,200.00
8.11	Conduiting only for HDMI Cabling		4	Nos	175.00	700.00
8.12	Conduiting only for IT/Security system		20	Nos	165.00	3,300.00
8.13	Modification of existing DB		1	Nos	8,625.00	8,625.00
8.14	Testing and Commissioning		1	Ls	1,725.00	1,725.00
	Sub Total For Electrical Works					**50,355.00**

PROJECT: CAPITAL H OFFICE **REF: 2501-DA-R0**
WORK INTERIOR FIT OUT WORKS **UPDATED: 4/Apr/2025**

BILL OF QUANTITIES

Sl No	Item Description		Qty	Unit	Unit Rate (in AED)	Amount (in AED)
9.0	**AC Works**					
9.01	Modification, Fabrication and installation of rectangular pre insulated (Phenolic) ductwork for FCU's including necessary Flexible duct, duct connectors, threaded rods etc.		1	LS	17,250.00	17,250.00
9.02	Supply and installation of VCD's, GI rings and flexible ducts		1	LS	3,680.00	3,680.00
9.03	Supply and installation of diffusers as per colour code with site mesaurement and drawings locations		1	LS	5,750.00	5,750.00
9.04	Supply and installation of VAV with thermostat		5	Nos	2,875.00	14,375.00
9.05	Supply and installation of rectangular GI ductwork for extract		1	LS	4,050.00	rate only
9.06	Air balancing , Testing and commissioning		1	LS	2,300.00	2,300.00
9.07	Supply & installation of Thermostat with necessary cabling and Support		6	Nos	485.00	2,910.00
	Sub Total For AC Works					**46,265.00**
10.0	**Fire Fighting /Fire Alarm Works**					
10.01	Removal and refixing of Smoke detector with conduiting and wiring	For fire fighting system no modification will be done. For fire alarm system we need to isloate/ remove and refix the devises and do the recommission of the panel as	1	P.sum	28,750.00	28,750.00
10.02	Supply and installation of new manual call point with conduiting and wiring					
10.03	Supply and installation of new Sounder point with conduiting and wiring					
10.04	Interfacing Modules					
10.05	Programming,Testing and Commissioning Including all certificates					
10.06	ZCV Isolation charges					
10.07	Supply and installation of self contained Emergency light with conduiting and wiring	we have considered new emergency lights matching to the new design	6	Nos	750.00	4,500.00
10.08	Testing and commissioning including certificates		1	Lsum	575.00	575.00
10.09	Supply and installation of fire extinguishers		1	Nos	750.00	750.00
	Sub Total For Fire Fighting /Fire Alarm Works					**34,575.00**
11.0	**Light Fittings**					
11.01	Spot/ down lights		60	Nos	210.00	12,600.00
11.02	Deccorative light - Meeting room/ office/ focus room		4	Nos	1,725.00	6,900.00
11.03	Linear Light		30	Lm	380.00	11,400.00
11.04	LED strip lights		38	Mtr	100.00	3,800.00
	Sub Total For Light Fittings					**34,700.00**
12.0	**Miscellaneous Works**					
12.01	Supply and installation of sunscreen blinds as per the approved sample		50	m^2	145.00	7,250.00
	Sub Total For Miscellaneous Works					**7,250.00**
	Summary					
1	Civil works					13,050.00
2	Flooring Works					19,625.00
3	Partition Works					9,000.00
4	Ceiling Works					44,845.00
5	Wall finishes					26,050.00
6	Glass works					43,815.00
7	Joinery Works					68,960.00
8	Electrical Works					50,355.00
9	AC Works					46,265.00
10	Fire Fighting /Fire Alarm Works					34,575.00
11	Light Fittings					34,700.00
12	Miscellaneous Works					7,250.00
	Total for **PHASE 2 Interior Fit-out and MEP Works**					**398,490.00**